

PLAN SHOWING THE PROPOSED  
 SUB DIVISION AND CONSTRUCTION OF A  
 RESIDENTIAL BUILDING AT PLOT NO:  
 25 PART, D.NO.17/30, THIRIPURA SUNDARI  
 NAGAR, S.NO.169/1.A.PART, KALADI PET,  
 SATHANGADU VILLAGE, THIRUVOTTIYUR  
 MUNICIPALITY, MADRAS - 19.

OWNER: MR: S. KALAI MANI

SCALE: 1" = 8'-0" (1:100)

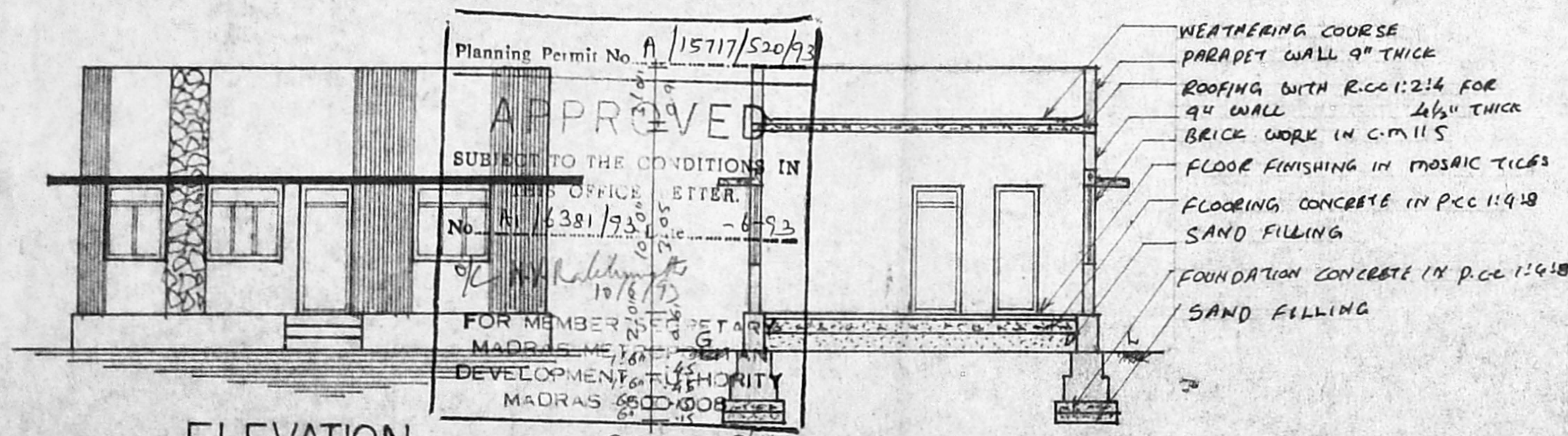
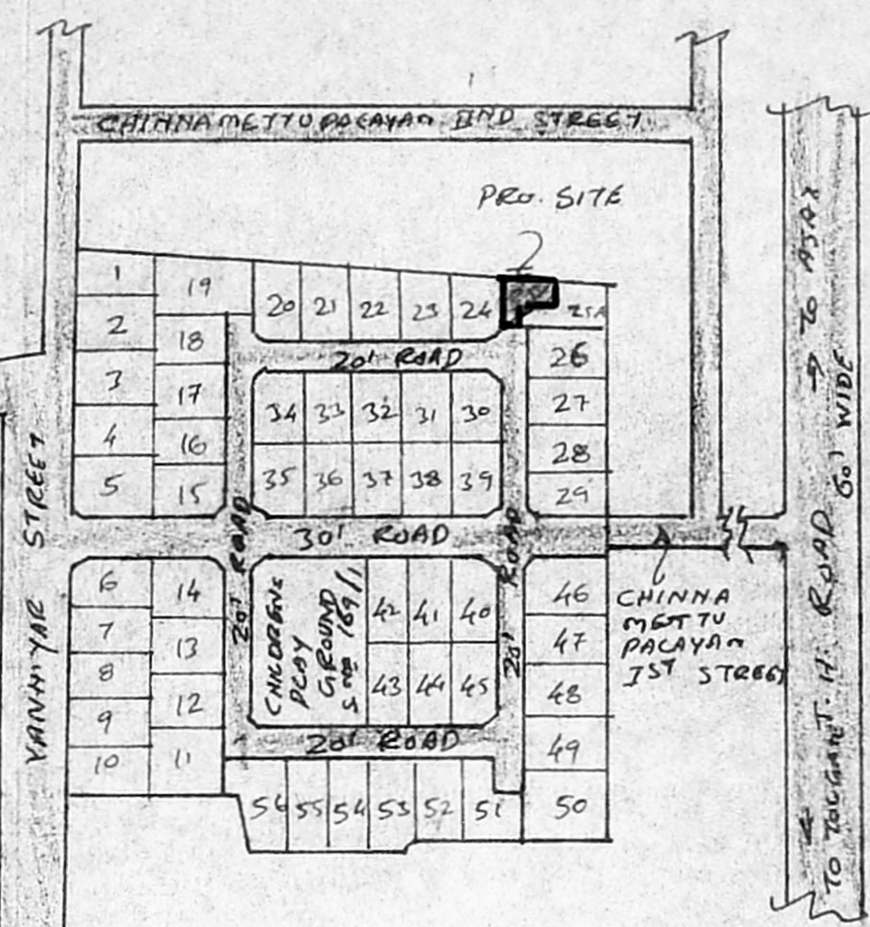
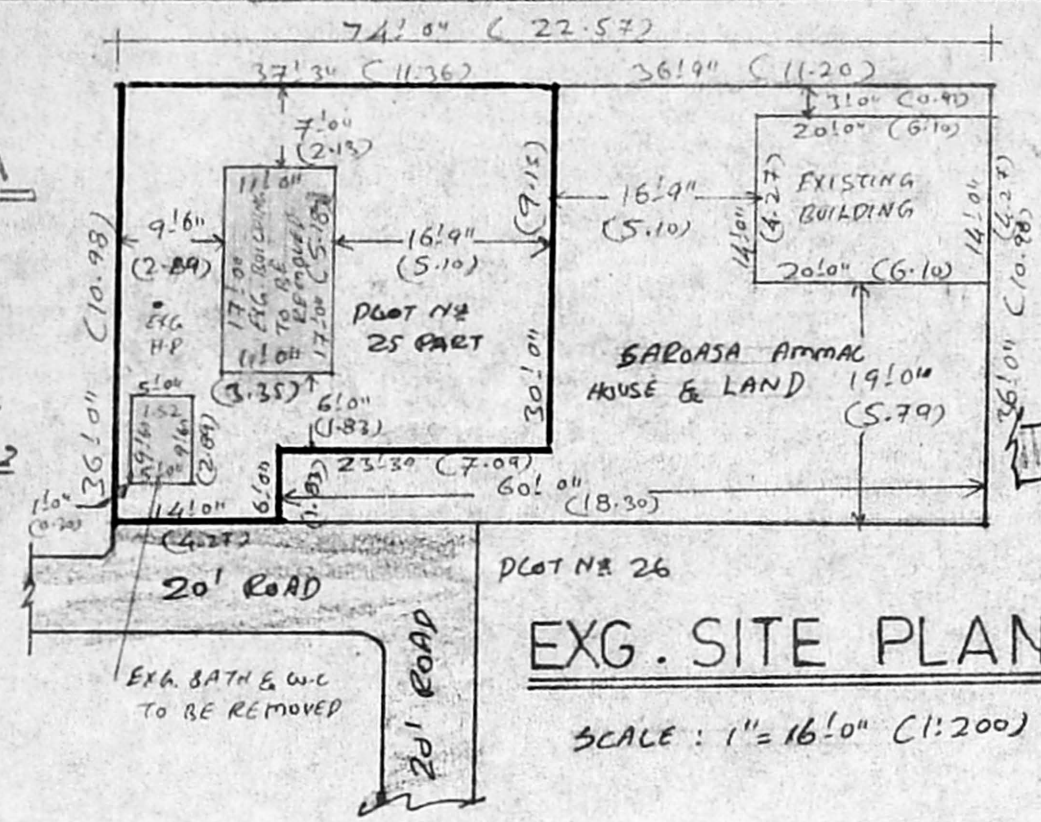

Secretary plan  
 16/4/93  
 A1/6831/93  
 LAY-OUT APPROVED NO: 59/75  
 P.P./M.L.D: 5/75

NOTE: THIS LAYOUT THE PLOT NO 32 WAS PLANNING  
 PERMISSION GRANTED. P.P.G. NO. 167, DT. 31-8-82  
 IN THIRUVOTTIYUR MUNICIPALITY

**JOINERY DETAILS**

	(FTS)	(MTRS)
D - DOOR	3'-3" x 7'-0"	1.00 x 2.13
D <sub>1</sub> - DOOR	3'-0" x 7'-0"	0.91 x 2.13
D <sub>2</sub> - DOOR	2'-6" x 7'-0"	0.76 x 2.13
W - WINDOW	4'-6" x 4'-6"	1.37 x 1.37
W <sub>1</sub> - WINDOW	4'-0" x 4'-6"	1.22 x 1.37
V - VENTILATOR	3'-0" x 2'-0"	0.91 x 0.61

  

	(SFT)	(MT <sup>2</sup> )
AREA OF THE SITE	1201.50 SFT	111.66 MT <sup>2</sup>
PRO. CONSTRUCTION AREA	545 SFT	50.65 MT <sup>2</sup>
PLOT COVERAGE	45%	
F. S.I	0.45	
RESIDARY PLOT AREA	1462.50 SFT	135.92 MT <sup>2</sup>

PROPOSAL  PLOT BOUNDARY

ROAD  TO BE REMOVED

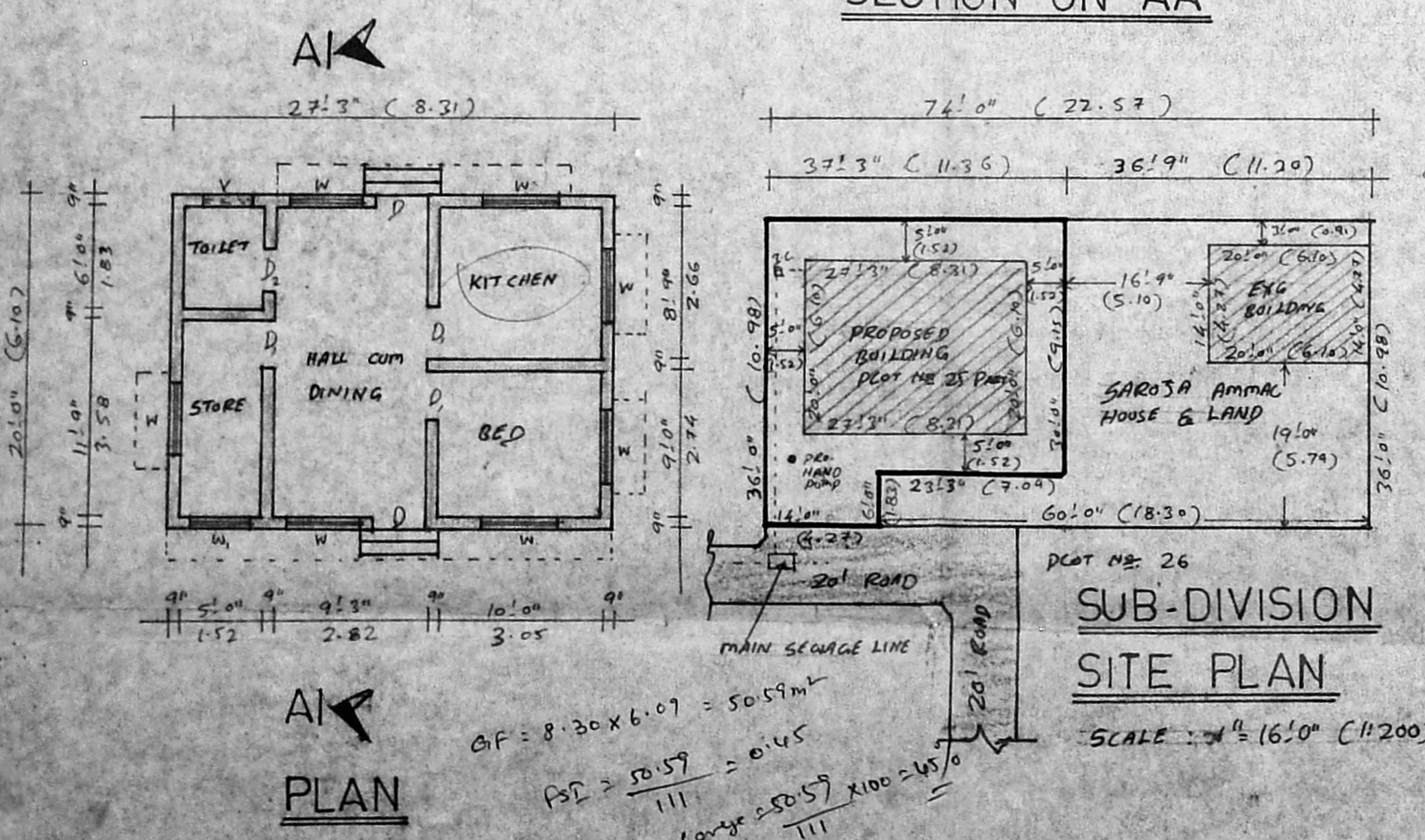

**SUB-DIVISION  
 SITE PLAN**  
 SCALE: 1" = 16'-0" (1:200)

Secretary plan  
 19/4/93.  
 A1/6381/93.  
 2/4/93

(S. KALAI MANI)  
 OWNER

S. MURALI,  
 Licensed Surveyor,  
 Thiruvotiyur Municipality  
 6-D Amelgarden 1st St.,  
 Thiruvotiyur, Madras-19

LICENSED SURVEYOR